



STANDARD JUNIOR SCHOOL – ZZANA

MID TERM ONE BREAK – HOME TESTS, 2020.

P7 SOCIAL STUDES (SET THREE)

Time Allowed: 2 hours 15 minutes

SECTION A	
SECTION B	
TOTAL	

NAME: _____

SECTION A (40 Marks)

- 1) Give one importance of Bill boards to traders.
.....
- 2) Name the line of latitudes marked by $23\frac{1}{2}^{\circ}\text{N}$
.....
- 3) Which social service is provided by a dog in a home?
.....
- 4) Mention any one depression lake in Uganda.
.....
- 5) State the element of a map that defines its boundaries.
.....
- 6) Name the process that led to the formation of fold mountains.
.....
- 7) Mention the type of leader in your district chosen by appointment.
.....
- 8) Why do most trees in tropical rain forests grow very tall?
.....
- 9) State one way of managing cold weather condition in the community?
.....
- 10) What is the importance of school signposts in the community?
.....
- 11) Name the part of River Nile that is located outside Uganda.
.....
- 12) Mention any one traditional method of fishing in Africa.
.....
- 13) Why is it shorter to use air transport from Entebbe to Arua than road transport?
.....
- 14) How does vegetation influence the climate of an area in Africa?
.....
.....
- 15) State any one way African reacted to colonial rule.
.....

- 16) Why is East Africa referred to as the cradle land of human beings?
.....
- 17) How were Ox-Bow lakes formed?
.....
- 18) Which water body connects the continents of Africa with Europe?
.....
- 19) Name the type of citizenship acquired when a person has stayed for a long time in a country like Uganda?
.....
- 20) In which way can landslides be controlled in highland areas of Africa?
.....
- 21) How can parents help to control the rate of child abuse in our community?
.....
.....
- 22) Which mineral is extracted from the ground used for manufacturing artificial fertilizers?
.....
- 23) Mention the feature on the Uganda National coat of Arms symbolizes traditional culture.
.....
- 24) Why did Omukama Kasagama welcome Captain Fredrick Lugard to Toro Kingdom?
.....
- 25) State any one political contribution of Benedicto Kiwanuka in Uganda.
.....
- 26) Give any one factor that has led to land fragmentation in Kabale region of Uganda.
.....
- 27) State any one trees in Savanna Vegetation Zone reduce the rate of transpiration.
.....
- 28) Give any one reason why the government of Uganda has created many more district in the country.
.....
- 29) Name the system of government that allows citizens to exercise their rights in the country.
.....
- 30) Give any one human basic need obtained from the market.
.....

- 31) Which organ of East Africa Community runs its day today affairs?

 32) Why was the Island country of Africa located in the Atlantic Ocean?

 33) Name any one Island country of Africa located in the Atlantic Ocean.

 34) How did the 1894 treaty affect Uganda during the colonial era?

 35) If the time at GMT is 400am. What time will it be at a place located 30° west?

Answer Either Christianity or Islamic questions but not both.

- 36) **Either:** State the second pillar of Islam.

Or: Mention the second pillar of Islam.

 37) **Either:** Give one reason why Joseph's brother sold him.

Or: Give one reason why Prophet Yusuf's brother sold him.

 38) **Either:** State any one way a Christian promotes relationship with God.

Or: State any one way Moslem promises relationship with Allah.

 39) **Either:** Give any one type of marriage recognized in Uganda.

Or: Give any one type of marriage recognized in Uganda.

 40) **Either:** What is marriage?

Or: What is marriage?

SECTION B

- 41) a) Name two taxes introduced during the signing of 1900 Buganda agreement.
i)
ii)
b) Why did the British colonialists introduce taxes in Uganda?
.....
c) Apart from taxes, state any other colonial policy introduced in Uganda.
.....
- 42) a) What is mixed farming?
.....
.....
b) Give any two advantages of mixed farming.
i)
ii)
c) How does a good road network promote farming in a country?
.....
- 43) a) Which climatic zone covers the largest part of Africa?
.....
b) Give any two ways people have affected climatic zone negatively.
i)
ii)
c) In which one way does climate affect people's activities in the community?
.....
- 44) **Study the sketch map of Africa below and use it to answer the questions that follow.**

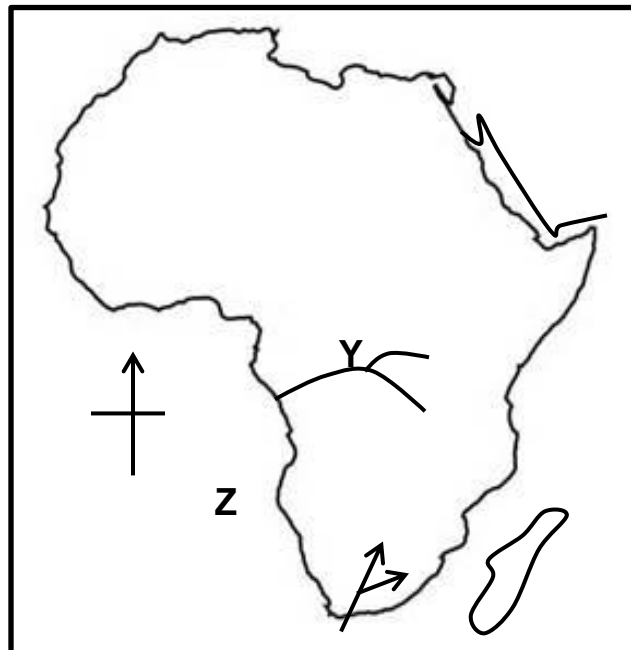

- a) Name the water body labeled **Z**.
.....
- b) Mention the group of settlers who followed the route **P** on the map above.
.....
- c) Give anyone states that was formed in South Africa by the settlers named in (b) above.
.....
- d) Why does the river marked X carry largest volume of water to the ocean.
.....
- 45) a) Who was the founder of Bunyoyo Kitara Empire?
.....
- b) Give any two ways in which the Bachwezi affected the people of Uganda.
i)
ii)
- c) How did the size of the empire lead to its collapse?
.....
- 46) a) What type of budget can promote development of a country like Uganda?
.....
- b) Give two reasons why the government makes a national budget every financial year.
i)
ii)
- c) Name the ministry responsible for making a national budget.
.....
- 47) a) Which international organisation unites all oil producing countries in Africa?
.....
- b) Mention the largest oil producing country in Africa.
.....
- c) Give any two ways how the organisation named in (A) above is of benefit its member states.
i)
ii)
- 48) a) Write in full **UNICEF**.
.....
.....
- b) State any two way how **UNICEF** has helped to promote the health of the people of Uganda.
i)
ii)

c) Mention any one challenge facing the above organization in its work.

49) a) Name the feature that helps pedestrians to cross a busy road.

b) Give any one other way of ensuring safety on the road.

c) Why road network is not well developed in Democratic Republic of Congo generally?

50) a) Give any two ways through which leaders are got in Uganda.

i)

ii)

b) State one condition that allows one to take part in election in a country.

c) Mention any one challenge faced during elections in Uganda.

Answer Christianity or Islamic questions but not both in a number.

51) Either: a) State any two reasons why Jesus Christ chose the twelve disciples.

i)

ii)

b) Mention two ways how Christians today can act as disciples of Jesus Christ.

i)

ii)

Or: a) Mention any two early converts in Islam.

i)

ii)

b) State any two ways how the early converts suffered.

i)

ii)

52) Either: a) Name the prophet who used to feed on locusts and honey.

b) Who was the mother of the above prophet?

c) State any two roles played by the above prophet before the coming of Jesus Christ.

i)

ii)

Or: a) State the pillar of Ibadet which emphasis the oneness of Allah.

b) Apart from the above pillar, give any other three pillars of Ibadet.

53) Either: a) Give the meaning of sin.

.....
b) State any two common sins committed today.

i)

ii)

c) Give any one effect of sins.

.....
Or: a) Give the meaning of sin.

.....
b) State any two common sins committed today.

i)

ii)

c) Give any one effect of sin.

.....
54) Either: a) State any one type of Authority.

.....
b) Give any two importance of obeying Authority.

i)

ii)

c) What is Authority?

.....
Or: a) State any one type of Authority.

.....
b) Give any two importance of obeying Authority.

i)

ii)

c) What is Authority?

.....
55) FOR BOTH:

a) Give the meaning of a community.

.....
b) Name any one example of a community.

.....
c) Give one role played by the following.

i) Lawyer

.....
ii) Teacher

.....
*****END*****